創世記 Genesis 2:15-25

信徒生活-"家庭”系列

Disciple Living - "Family” Series - (1)

同心與神共建我們的家

Let’s build our family together with God

黃纘舜牧師 Rev Sunny Wong

1) 安排Organize

2) 查看說明書Check or Follow the instruction

3) 開始組合Have fun

創世記 Genesis 2:15-25

15 耶和華神將那人安置在伊甸園，使他修理看守。
16 耶和華神吩咐他說：「園中各樣樹上的果子，你
可以隨意吃； 17 只是分別善惡樹上的果子，你不可
吃，因為你吃的日子必定死。」

15 The Lord God took the man and put him in the Garden of Eden to work it and take care of it. 16 And the Lord God commanded the man, “You are free to eat from any tree in the garden; 17 but you must not eat from the tree of the knowledge of good and evil, for when you eat from it you will certainly die.”

安居樂業、守律平安!

Settle down & Have fun!

Don't risk your life!

創世記 Genesis 2:15-25

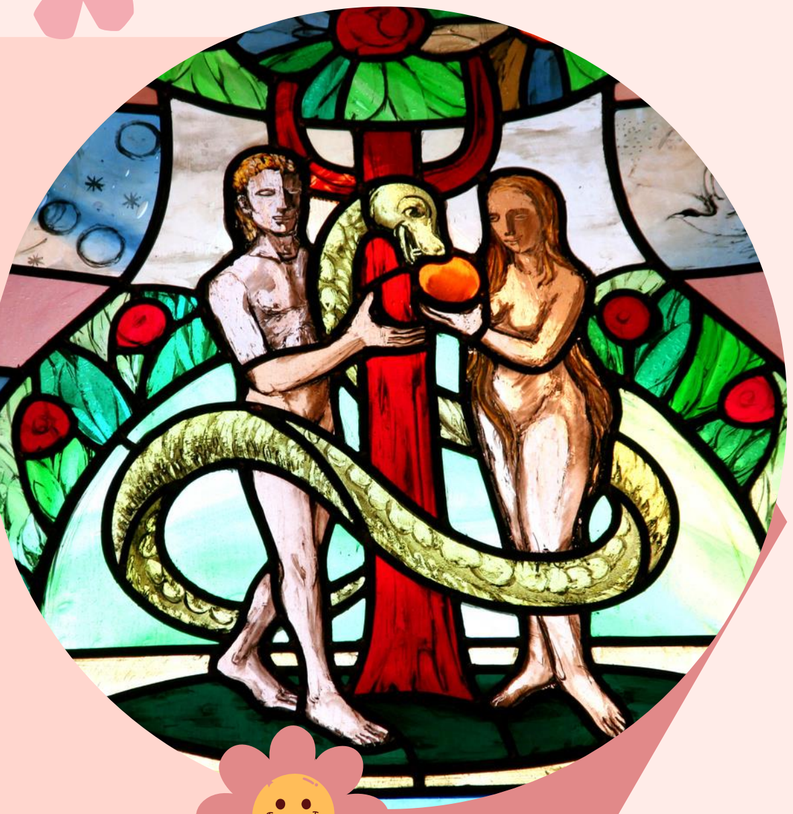

18 耶和華神說：「那人獨居不好，我要為他造一個配偶幫助他。」 19 耶和華神用土所造成的野地各樣走獸和空中各樣飛鳥都帶到那人面前，看他叫什麼。那人怎樣叫各樣的活物，那就是牠的名字。 20 那人便給一切牲畜和空中飛鳥、野地走獸都起了名，只是那人沒有遇見配偶幫助他。

18 The Lord God said, “It is not good for the man to be alone. I will make a helper suitable for him.”
19 Now the Lord God had formed out of the ground all the wild animals and all the birds in the sky. He brought them to the man to see what he would name them; and whatever the man called each living creature, that was its name. 20 So the man gave names to all the livestock, the birds in the sky and all the wild animals. But for Adam no suitable helper was found.

卻獨活不太好、也非隨意選擇

No good to live alone!

Choosing our spouse is a free choice but not a random choice!

創世記 Genesis 2:15-25

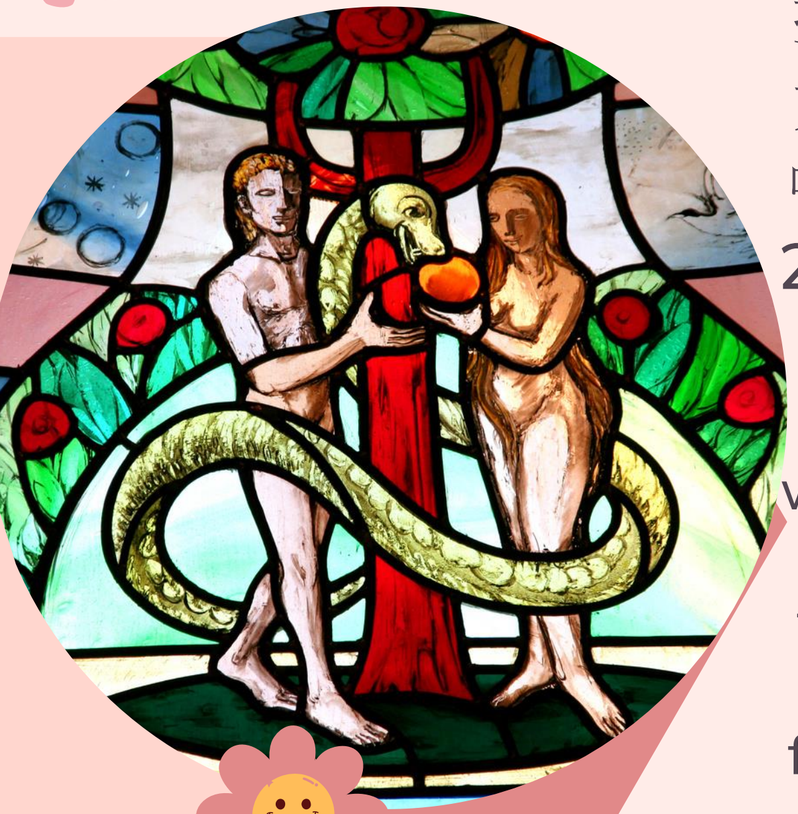

21 耶和華神使他沉睡，他就睡了。於是取下他的一條肋骨，又把肉合起來。 22 耶和華神就用那人身上所取的肋骨造成一個女人，領她到那人跟前。 23 那人說：「這是我骨中的骨、肉中的肉！可以稱她為女人，因為她是從男人身上取出來的。」 24 因此，人要離開父母，與妻子聯合，二人成為一體。 25 當時夫妻二人赤身露體，並不羞恥。。

21 So the Lord God caused the man to fall into a deep sleep; and while he was sleeping, he took one of the man’s ribs and then closed up the place with flesh. 22 Then the Lord God made a woman from the rib he had taken out of the man, and he brought her to the man. 23 The man said, “This is now bone of my bones? and flesh of my flesh;?she shall be called ‘woman,’? for she was taken out of man.” 24 That is why a man leaves his father and mother and is united to his wife, and they become one flesh.
25 Adam and his wife were both naked, and they felt no shame.

神有奇妙安排、人需惜心回應

God works miraculously first and people connect cherishingly!

亞當和夏娃的愛情故事
Love story of Adam & Eve

安居樂業、守律平安!

Settle down & Have fun! Don't risk your life!

卻獨活不太好、也非隨意選擇

No good to live alone!

Choosing our spouse is a free choice but not a random choice!

神有奇妙安排、人需惜心回應

God works miraculously first and people connect cherishingly!

神的幫助
God's help

1) 幫助我們認識到婚姻在神眼中是最特別和寶貴的關係。
Help us to learn that marriage is the most special & precious relationship in God's eyes.

2) 幫助我們明白神是會在我們的婚姻中扮演著重要的角色。
Help us to understand that God plays an important part in our marriage

3) 幫助我們知道，爸爸媽媽，甚至孩子，藉著基督，在婚姻中都有著深厚的聯繫和 使 命 。
Help us to know that mom and dad and even kids are deeply connected and we have mission together in the family because of Jesus Christ.

我家庭的愛情故事My family love story

1) 你們在哪裡相遇？Where did you meet each other ?

2) 你們倆是什麼時候結婚的？When did you two get married ?

3) 你為什麼嫁給爸爸/媽媽？Why do you marry my dad/mom?

4) 自從你們兩個相遇以來，耶穌如何參與我們的家庭？How is Jesus involved in our family since you two met?

馬太福音
Matthew 25:14-30
好，你這又善良又忠心的僕人
Well done, good and faithful servant!

1) 每一個天國子民既蒙恩、亦知恩!
Every one in God's kingdom should know they are being blessed!
2) 每一個天國子民應善良又忠心，同享主的喜樂!
Everyone in God's kingdom should be good & faithful so as to enjoy the joyfulness of Jesus!
3) 每一個天國子民應當警醒、好好運用神所賜的恩典!
Everyone in God's kingdom should keep watch & wisely exercise their gifts!

我們可以在哪裡服侍神最多 ？

Where may we serve God the most?

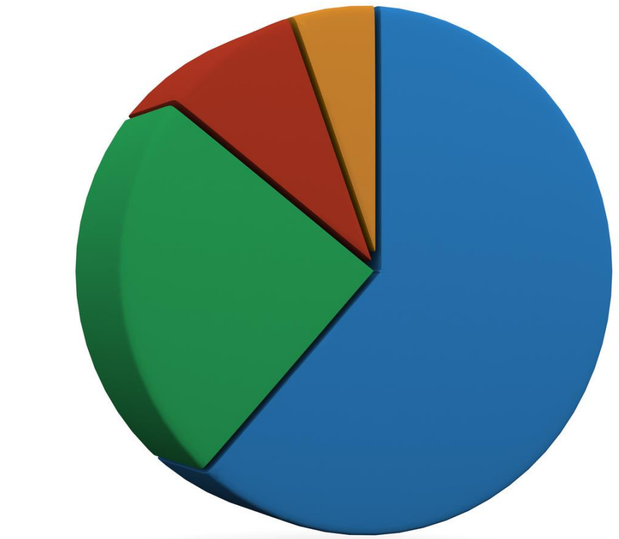

教會 家庭 工作/學校 社區

Church **Family** **Work/School** **Community**

我們可以在哪裡服侍神最多 ？

Where may we serve God the most?

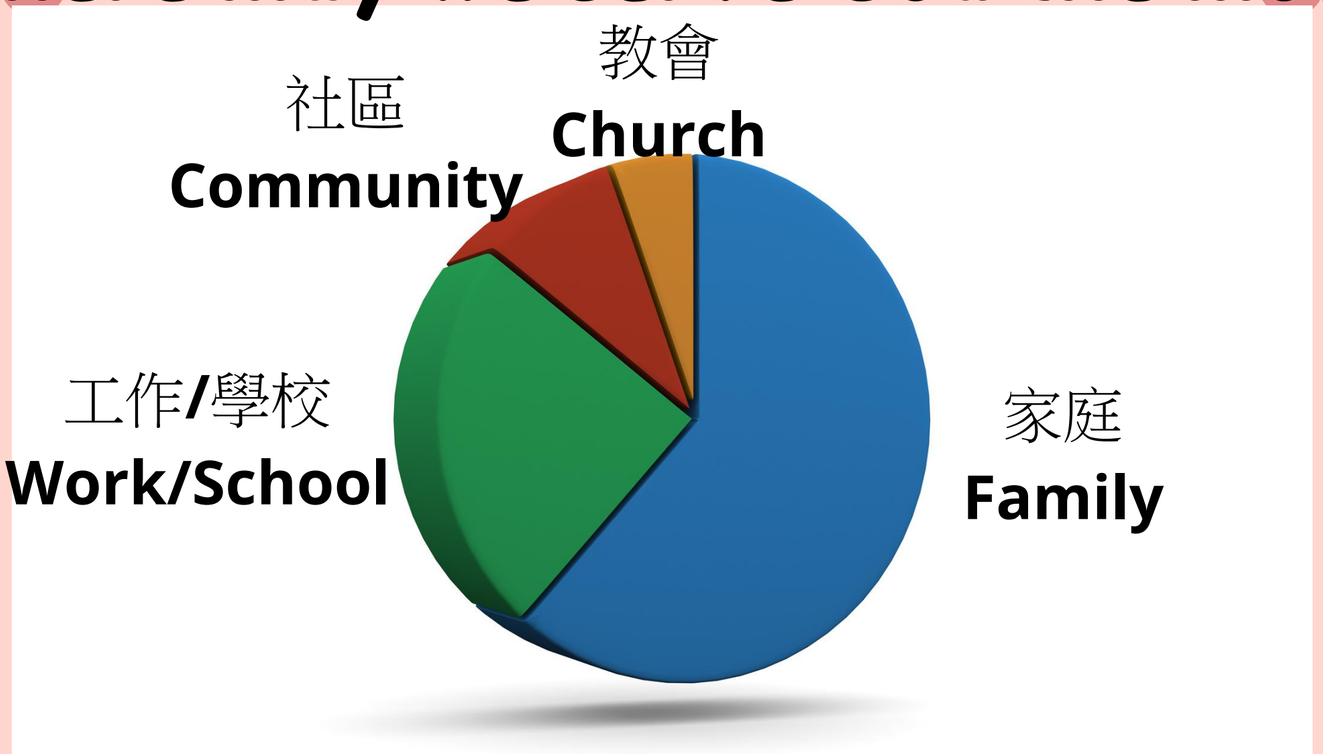

爸爸媽媽，你相信耶穌基督是那位..？
Mom & Dad, do you believe that it is Jesus Christ..

1) 託付你，並送給你一個美好的家**?**
who entrusts you and gifts you a wonderful family?
2) 選擇你在家庭裏服侍祂，並在我們美好的家中為祂作見證
who chooses you to serve HIM & witness HIM in our wonderful family?
3) 當你跟隨耶穌基督作祂善良又忠心的僕人去愛和關心我們家裡的每個人時，主願意與你分享祂的喜樂**?**
who would like to share HIS joy with you when you follow Jesus Christ and are being His good and faithful servant to love and care for everyone in our family?

是/否/不知道Yes/No/Don’t know

為你的爸爸媽媽禱告

Pray for your dad and mom

孩子們，耶穌基督想你..

Kids, Jesus Christ wants you

1) 愛你的家人，就像耶穌愛我們一樣
love your family as much as Jesus loves us
2) 聽從並順服你的父母，當他們也聽從和順服耶穌
listen and obey your parents when they also listen and obey Jesus
3) 為你的家人禱告，告訴耶穌你家每天發生的事情
pray for your family that you tell Jesus what is going on in your family everyday
4) 同得主恩 ，因為耶穌希望你家裡的每個人都分享他的喜樂
Being blessed together because Jesus wants everyone in your family to share His joy

True/False

為你的家人禱告

Pray for your family

同心與神共建我們的家

Let’s build our family together with God